A Church Overview to the BTSP

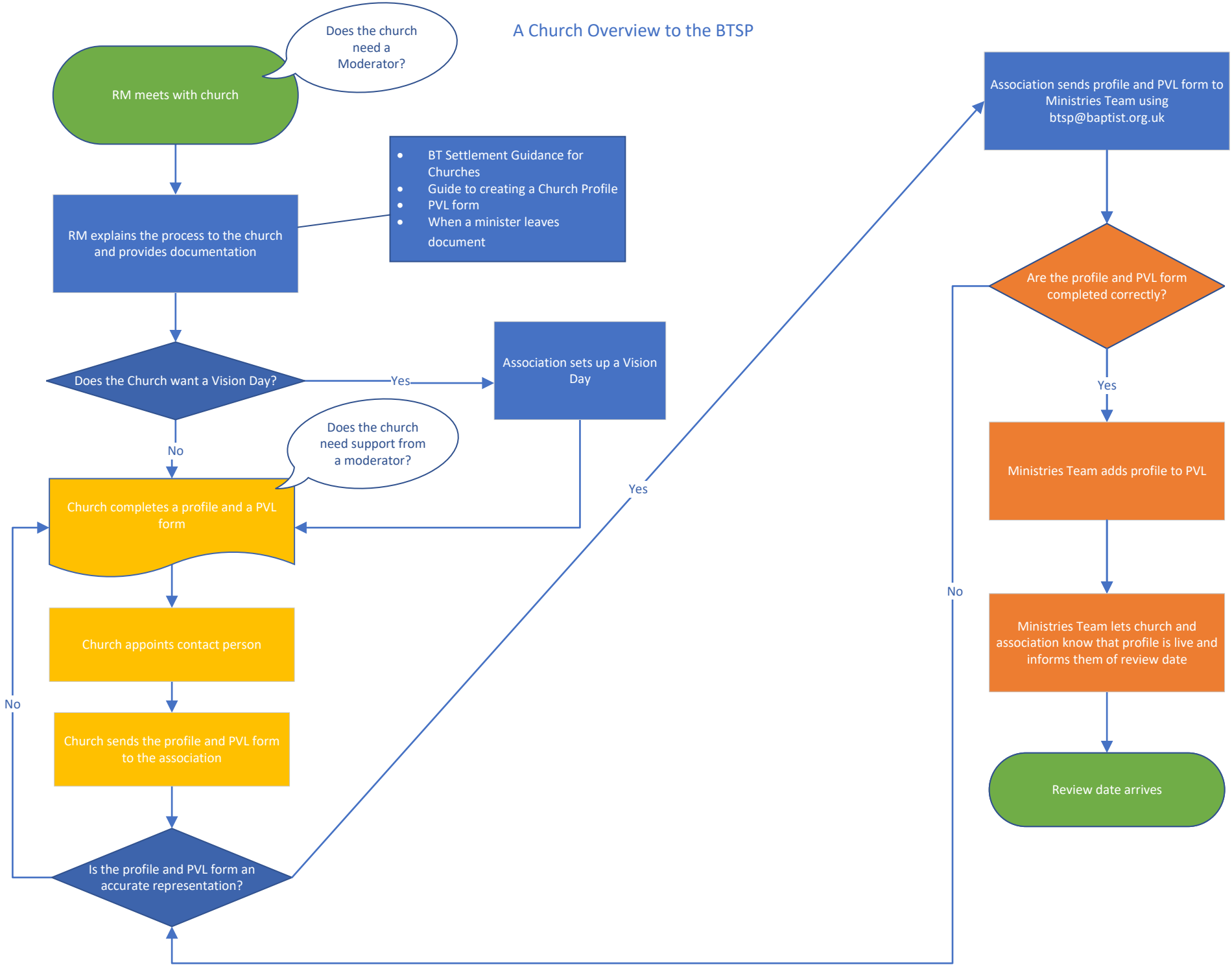

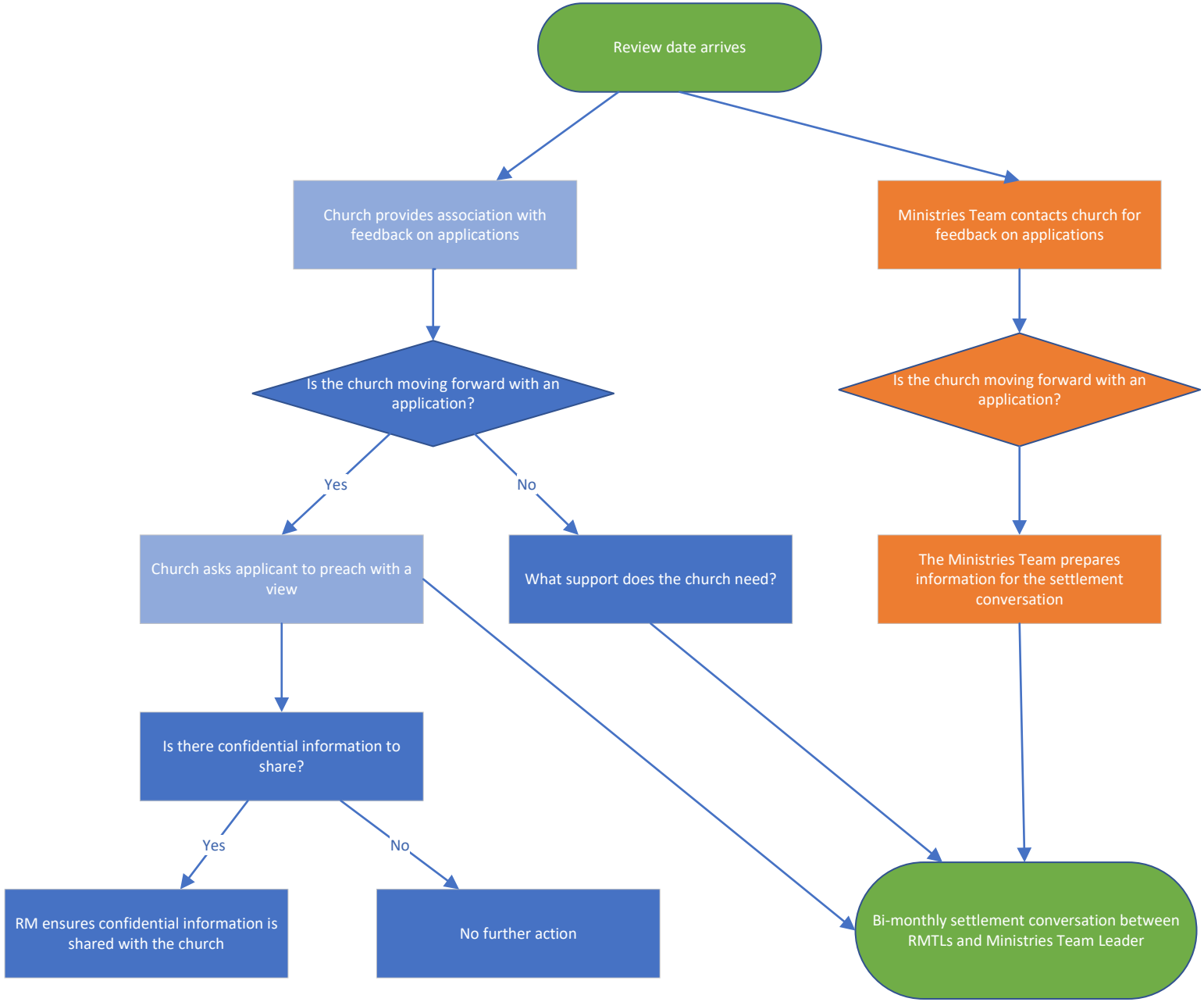
Review date arrives
Church provides association with feedback on applications
Ministries Team contacts church for feedback on applications
Is the church moving forward with an application?
Is the church moving forward with an application?
Yes
No
Church asks applicant to preach with a view
What support does the church need?
The Ministries Team prepares information for the settlement conversation
Is there confidential information to share?
Yes
No
RM ensures confidential information is shared with the church
No further action
Bi-monthly settlement conversation between RMTLs and Ministries Team Leader